

NO.	DATE	REVISION DESCRIPTION
1	03/07/25	REVISED WINE AREA

**\*REVISED\* AS OF: 03/06/25**

ISSUED FOR:  
 PRELIMINARY  
 REVIEW  
 PERMIT  
 BIDDING  
 CONSTRUCTION

DATE  
**11/24**

PROJECT NO.  
**4003700-0**

STORE NO.  
**037**

SHEET NO.  
**A0**

FIXTURE TOTALS		
DEPARTMENT		AMOUNT
GROCERY	GROCERY GONDOLA	1,553 LF
	OTC	109 LF
	CARDS	48 LF
PRODUCE	DR	72 LF
	LOW MD	24 LF
	REF ISLAND	12 LF
	EURO	16 LF
FLORAL	REFRG SELF-SERVICE	6 LF
BAKERY	REFRG SELF-SERVICE	8 LF
	REFRG SERVICE	6 LF
	FROZEN	5 DRS
DELI	SVC DELI MEAT & CHEESE	16 LF
	SERV HOT	16 LF
	GRAB N GO	6 LF
	ISLAND CHEESE	16 FT
	MULTI-DECK	12 FT
	MOBILE HOT CASE	4 FT
MARKET	MULTI-DECK, FRESH	40 LF
	MULTI-DECK, CURED	48 LF
	SVC SEAFOOD	8 LF
	SVC RED MEAT	8 LF
	DT CHEST MARKET	24 FT
	FROZEN SEAFOOD DOORS	4 DRS
	FROZEN MEAT DOORS	10 DRS
FROZEN	DOORS	96 DRS
	END DISPLAY	16 DRS
DAIRY	MULTI-DECK	120 LF
	DT ISLAND W/ENDS	12 FT
	DT ISLAND	12 FT
BEER	MULTI-DECK	48 LF
WINE	GONDOLA	46 LF
	GONDOLA END	8 LF

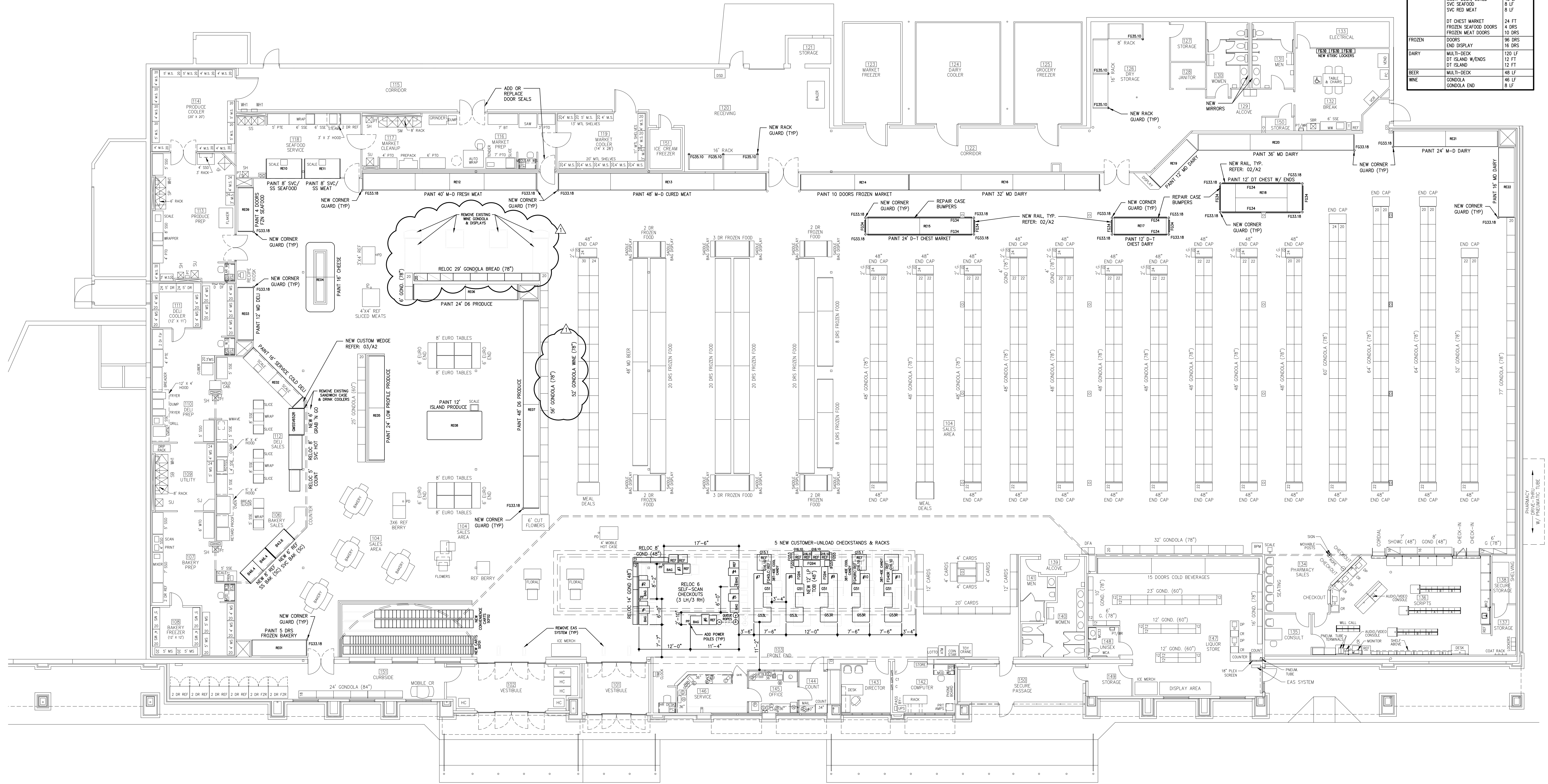

**01 FIXTURE PLAN**  
 SCALE: 1" = 10'-0"  
 NORTH

NO.	DATE	REVISION DESCRIPTION
1	03/07/25	REVISED WINE AREA

\*REVISED\* AS OF: 03/07/25

ISSUED FOR:  
 PRELIMINARY  
 REVIEW  
 PERMIT  
 BIDDING  
 CONSTRUCTION

DATE  
**11/24**

PROJECT NO.  
**4003700-0**

STORE NO.  
**037**

SHEET NO.  
**A2**

**02 FIXTURE PLAN**  
 SCALE: 3/8" = 1'-0"

**01 FIXTURE PLAN - SOUTH**  
 SCALE: 1/8" = 1'-0"

**04 SECTION**  
 SCALE: 3/4" = 1'-0"

**03 DISPLAY PLAN**  
 SCALE: 3/4" = 1'-0"

- 03/04 NOTES:**
1. ADJUST. SHELF W/ K&V  
 #345NP PINS (HOLES)  
 DRILLED AT 1 1/4" O.C.
  2. PAINT PLYWOOD BACK BLACK COVER  
 ALL OTHER VISIBLE SURFACES W/  
 PLASTIC LAMINATE WILSONART  
 #4846-60 "MORRO ZEPHYR" U.N.O.

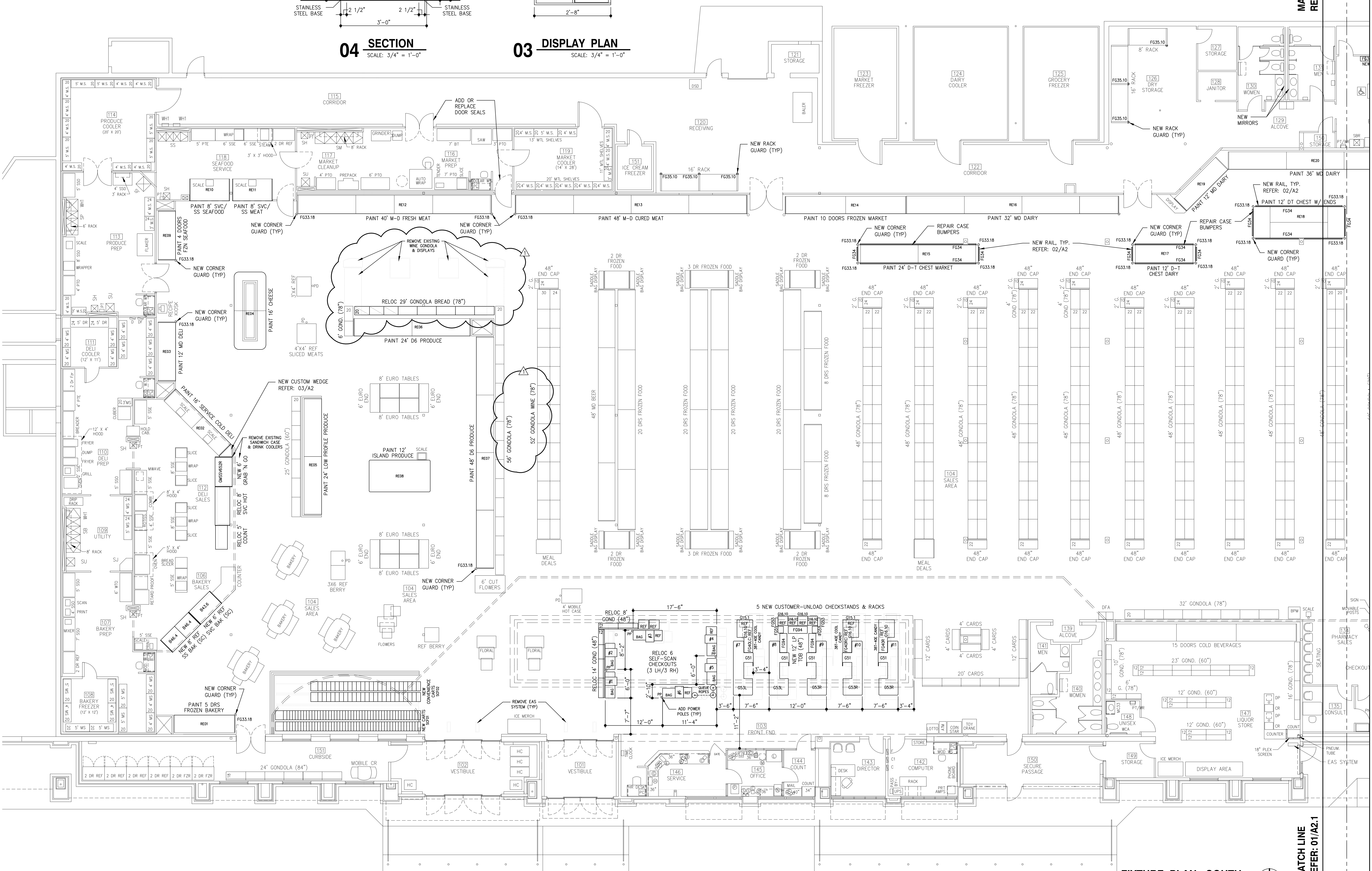
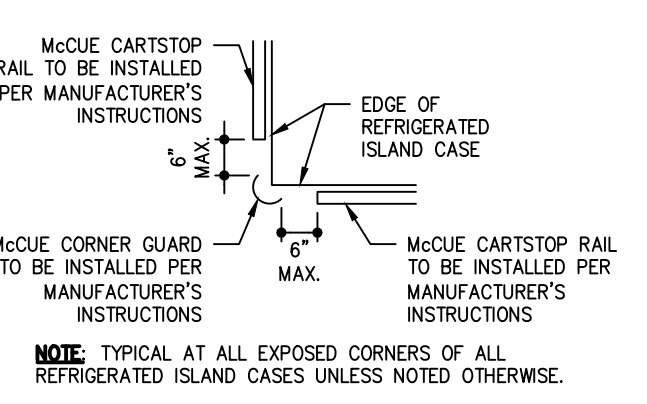

MATCH LINE  
 REFER: 01/A2.1

MATCH LINE  
 REFER: 01/A2.1





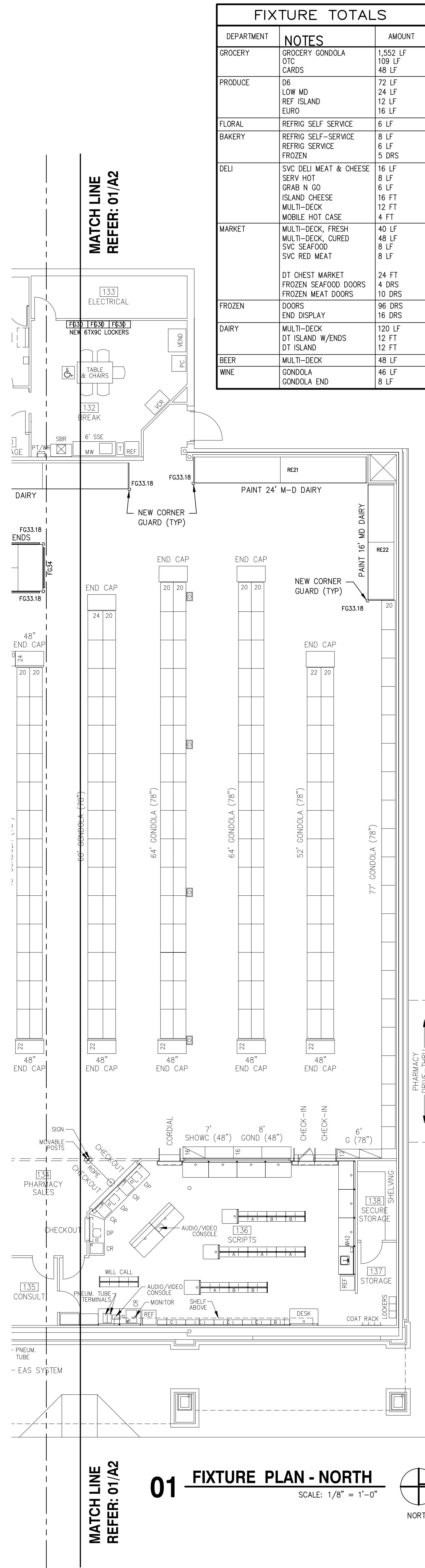

FIXTURE TOTALS		
DEPARTMENT	NOTES	AMOUNT
GROCERY	GROCERY GONDOLA OTC CARDS	1,552 LF 109 LF 48 LF
PRODUCE	DE LOW MD REF ISLAND EURO	72 LF 24 LF 12 LF 16 LF
FLORAL	REFRIG SELF SERVICE	6 LF
BAKERY	REFRIG SELF-SERVICE RETRIG SERVICE FROZEN	8 LF 6 LF 5 DRS
DELI	SVC DELI MEAT & CHEESE SERV HOT GRAB N GO ISLAND CHEESE MULTI-DECK MOBILE HOT CASE	16 LF 8 LF 6 LF 16 FT 12 FT 4 FT
MARKET	MULTI-DECK, FRESH MULTI-DECK, CURED SVC SEAFOOD DT CHEST MARKET FROZEN SEAFOOD DOORS FROZEN MEAT DOORS	40 LF 48 LF 8 LF 24 FT 4 DRS 10 DRS
FROZEN	DOORS END DISPLAY	96 DRS 16 DRS
DAIRY	MULTI-DECK DT ISLAND W/ENDS DT ISLAND	120 LF 12 FT 12 FT
BEER	MULTI-DECK	48 LF
WINE	GONDOLA GONDOLA END	46 LF 8 LF

REFRIGERATED CASE REFINISH SCHEDULE										
MARK	TYPE	LENGTH	END_PANELS	ADD_DOORS	RE-SKIN	RE-PAINT	EXTERIOR_COLOR	INTERIOR_COLOR	DEPARTMENT	NOTES
RE01	FROZEN DOORS	12'-10"	1	N/A	-	YES	GRAY	N/A	BAKERY	ALL EXPOSED SIDES, PAINT HEADER BLACK
RE02	COLD SERVICE	16'	1	N/A	-	YES	GRAY	N/A	DELI	ALL EXPOSED SIDES
RE03	MULTIDECK	12'	1	N/A	-	YES	GRAY	N/A	DELI	ALL EXPOSED SIDES, PAINT HEADER BLACK
RE04	CHEESE ISLAND	16'	N/A	N/A	-	YES	GRAY	N/A	DELI	ALL EXPOSED SIDES
RE05	LOW MULTIDECK	24'	0	N/A	-	YES	GRAY	N/A	PRODUCE	ALL EXPOSED SIDES
RE06	MULTIDECK	24'	1	N/A	-	YES	GRAY	N/A	PRODUCE	ALL EXPOSED SIDES, PAINT HEADER BLACK
RE07	MULTIDECK	48'	1	N/A	-	YES	GRAY	N/A	PRODUCE	ALL EXPOSED SIDES, PAINT HEADER BLACK
RE08	ISLAND	12'	N/A	N/A	-	YES	GRAY	N/A	PRODUCE	ALL EXPOSED SIDES
RE09	FROZEN DOORS	10'-4"	1	N/A	-	YES	GRAY	N/A	MARKET SEAFOOD	ALL EXPOSED SIDES, PAINT HEADER BLACK
RE10	SERVICE	8'	2	N/A	-	YES	GRAY	N/A	MARKET SEAFOOD	ALL EXPOSED SIDES
RE11	SERVICE	8'	2	N/A	-	YES	GRAY	N/A	MARKET RED MEAT	ALL EXPOSED SIDES
RE12	MULTIDECK	40'	2	N/A	-	YES	GRAY	N/A	MARKET FRESH MEAT	ALL EXPOSED SIDES, PAINT HEADER BLACK
RE13	MULTIDECK	48'	2	N/A	-	YES	GRAY	N/A	MARKET CURED MEAT	ALL EXPOSED SIDES, PAINT HEADER BLACK
RE14	FROZEN DOORS	25'-4"	1	N/A	-	YES	GRAY	N/A	MARKET	ALL EXPOSED SIDES, PAINT HEADER BLACK
RE15	DT ISLAND CHEST	24'	N/A	N/A	-	YES	GRAY	N/A	MARKET	ALL EXPOSED SIDES
RE16	MULTIDECK	32'	1	N/A	-	YES	GRAY	N/A	DAIRY	ALL EXPOSED SIDES, PAINT HEADER BLACK
RE17	DT ISLAND CHEST	12'	N/A	N/A	-	YES	GRAY	N/A	DAIRY	ALL EXPOSED SIDES, PAINT HEADER BLACK
RE18	DT ISLAND CHEST W/ ENDS	12'	N/A	N/A	-	YES	GRAY	N/A	DAIRY	ALL EXPOSED SIDES, PAINT HEADER BLACK
RE19	MULTIDECK	12'	1	N/A	-	YES	GRAY	N/A	DAIRY	ALL EXPOSED SIDES, PAINT HEADER BLACK
RE20	MULTIDECK	36'	1	N/A	-	YES	GRAY	N/A	DAIRY	ALL EXPOSED SIDES, PAINT HEADER BLACK
RE21	MULTIDECK	24'	1	N/A	-	YES	GRAY	N/A	DAIRY	ALL EXPOSED SIDES, PAINT HEADER BLACK
RE22	MULTIDECK	16'	1	N/A	-	YES	GRAY	N/A	DAIRY	ALL EXPOSED SIDES, PAINT HEADER BLACK

EQUIPMENT SCHEDULE																
MARK	ITEM	DEPARTMENT	MANUFACTURER	MODEL NO.	SHRTEXT	VOLTS	PH	AMPS	BRANCH	DRAIN	BTU	WATER	GAS	VENT	NOTES	COUNT
B43.6	REF SVC BAKE, 6", CURVED PROFILE, SELF-CONTAINED	STRUCTURAL CONCEPTS	GHS656R			120	1	15.95								1
B46.4	REF SS BAKE, 4", CURVED PROFILE, SELF-CONTAINED	STRUCTURAL CONCEPTS	GHS456R			120	1	10.63								2
G15.1	REFRIG., 1 DR MERCH. 53.5"	TRUE	GDM-10SSL-HC-TSL01			115	1	2.0								2
G16.10	REFRIG., 1 DR MERCH. 53.5"	TRUE	GDM-10-HC-TSL01			115	1	2.0								7
G51	SCANNING SYSTEM	NOR				115	1	1.0								38
G53L	CHECKSTAND, LH	ROYSTON	SERIES 100			120	1	15								3
G53R	CHECKSTAND, RH	ROYSTON	SERIES 100			120	1	15								3

EQUIPMENT NOTES	
NOTES	DESCRIPTION
3	NEEDS 2 DOUBLE OUTLETS PER CHECKSTAND - (1 CLEAN POWER & 1 DIRTY POWER)
38	EQUIPMENT PROVIDED BY IT SERVICES

SHOPPING CART SCHEDULE						
MARK	ITEM	MANUFACTURER	MODEL NO.	COLOR	NOTES	QUANTITY
SCF01	CART, SIZE	AMERICANA				100
SCF02	CART, CONVENIENCE	AMERICANA				50

FIXTURE SCHEDULE						
MARK	ITEM	MANUFACTURER	MODEL NO.	COLOR	NOTES	COUNT
FG30	6 TIER - 3 COLUMN LOCKER	WINDHOLT	WL618			3
FG33.18	CORNER GUARD, 18"	MCCUE	GARD-18-SS	STAINLESS STEEL		22
FG34	CARTSTOP RAIL PER FIXTURE PLAN	MCCUE	CSSSR	STAINLESS STEEL	VERIFY LENGTH	12
FG35.10	SHOCK ABSORBING RACKGUARD, 4" X 10"	MCCUE	RG-K-410-307	STAINLESS STEEL		6
FG40LC	CANDY RACK, 38" TALL, 40" COOLER ENDCAP	CFS			LEFT HAND; "G16.10" COOLER	1
FG40R	CANDY RACK, 38" TALL, 40" SHELF ENDCAP	CFS			RIGHT HAND; "G16.10" COOLER	1
FG40RC	CANDY RACK, 38" TALL, 40" COOLER ENDCAP	CFS			RIGHT HAND; "G16.10" COOLER	1
F051	CANDY RACK, 17" HS INSERT	CFS	110694UE	BLACK		2
F053	MAGAZINE SIDE WING	CFS	110694UH	BLACK		2
FG94	4" LP TOBACCO	IMAGEWORKS DISPLAY	302630	BLACK	DWG #A107	3

037 Remodel Scope of Work 03-07-25.xlsx		
DEPARTMENT	DESCRIPTION	REQ.
Exterior	Paint exterior per plans	PM
Exterior	New exterior signage per plans	PM
Exterior	New exterior building & air LED lighting	BY BGC
Exterior	Paint light poles if not replaced	BY BGC
Exterior	Repaint all exterior railings (if applicable)	PM
Exterior	Powerwashing entire building and entrance including sidewalks just prior to grand opening	PM
Exterior	Review all handicap signage and poles for replacement or repair	PM
Exterior	Restripe parking lot	PM
Exterior	Replace bollard covers	PM
Exterior	Clean all windows, inside and out, just prior to grand opening	PM
Exterior	Repair automatic entry doors if required	PM
Main Store Interior	New plastic carts	PM
Main Store Interior	Remove EAS system	PM
Main Store Interior	Replace or repair impact doors indicated on A2 sheet.	PM
Main Store Interior	New Gerflor flooring	PM
Main Store Interior	New carpet in vestibules	PM
Main Store Interior	New interior paint	PM
Main Store Interior	New interior décor & signage. Remove existing décor and signage and dispose of.	PM
Main Store Interior	LED lighting upgrade throughout	BY BGC
Main Store Interior	New checkstands & incorporate tobacco (review power supply to checkstands).	PM
Main Store Interior	NOTE: All cases that are not replaced are to be reviewed for LED lighting. If not currently LED needs to be retrofitted to LED	BY BGC
Main Store Interior	Install new corner guards and McCue railing at island cases per plans.	PM
Main Store Interior	New floor plates at all damaged pits, drains & clean outs.	PM
Main Store Interior	Clean all HVAC ducts and clean, re-fresh or replace all HVAC grilles throughout entire store.	PM
Main Store Interior	Clean all glass case doors, glass on cases & interior windows just prior to GO.	PM
Main Store Interior	Remove wine gondola and displays per plans, wine moving to site.	DESIGN
Main Store Interior	Straighten all gondola & railing to remain.	PM
Main Store Interior	New bumpers & wire ways on existing cases to remain	PM
Main Store Interior	Clean structure & deck to second column line from front of store	PM
Main Store Interior	Replace ceiling tile as needed.	PM
Main Store Interior	Relocate and add power poles to self checkout	PM
Breakroom	New lockers	DESIGN
Breakroom	Review condition of walls. Replace as needed.	BY BGC
Breakroom	Add warehouse rack guards	DESIGN
Breakroom	Evaluate cleaning needs of dirt/dust/colweb buildups, etc.	PM
Bakery	Replace refrigerated service case per plans	DESIGN
Bakery	Add refrigerated self-service case per plans	DESIGN
Delicatessen	Relocate 5' counter and 8' hot case per plans	DESIGN
Delicatessen	Remove sandwich case per plans	DESIGN
Delicatessen	Add 8' refrigerated grab n go per plans	DESIGN
Restrooms	New accessories as required	BY BGC
Restrooms	Steam clean all walls and floors (unless noted otherwise)	PM
Restrooms	New mirrors in partner restroom in back.	DESIGN
Restrooms	Partner restroom in back new paint and clean	PM
Produce/Sales/Prep	Balance on back side of produce	PM
Produce/Sales/Prep	Produce LED track lighting	BY BGC
Produce/Sales/Prep	Steam clean all walls & floor in produce prep (unless noted otherwise)	PM
Market	Steam clean all walls & floors in sales, prep and cleanup areas (unless noted otherwise)	PM
Market	Clean all ceilings & air vents in sales, prep, cleanup areas- re-finish or replace as needed	PM
Dairy		
Floral		
Frozen Foods	Frozen food line sets in ceiling leaking water and need new insulation	REFRIGERATION
Beer/Wine	Gerflor in liquor store	PM
Beer/Wine	Paint liquor store	PM
Beer/Wine	Clean liquor store restrooms	PM
Pharmacy		
Refrigeration	Verify all night shades for replacement	REFRIGERATION
Refrigeration	Trim and bumper repairs on all cases and includes kick plates	REFRIGERATION
Refrigeration	Handycombs in all cases checked due to stained badly	REFRIGERATION
Refrigeration	Paint refrigeration cases per plans	REFRIGERATION
Refrigeration	Add corner guards at refrigeration cases per plans	REFRIGERATION
Refrigeration	All exterior walk-ins needs replaced due to conditions.	REFRIGERATION
EOL Equipment	Replace end of life lighting controller	REFRIGERATION
IT	Upgraded IT package	
AP	Review AP needs with Scott Snider & Kenneth Reynolds	

NO.	DATE	REVISION DESCRIPTION
1	03/07/25	REVISED SCOPE

ISSUED FOR:  
 PRELIMINARY  
 REVIEW  
 PERMIT  
 BIDDING  
 CONSTRUCTION

DATE  
**11/24**

PROJECT NO.  
**4003700-0**

STORE NO.  
**037**

SHEET NO.  
**A2.1**

\*REVISED\* AS OF: 03/07/25



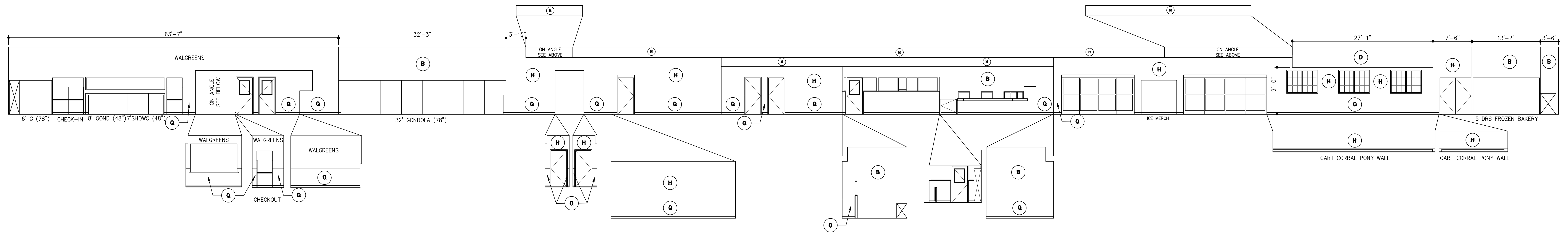

**02 FRONT INTERIOR ELEVATION**  
SCALE: 1/8" = 1'-0"

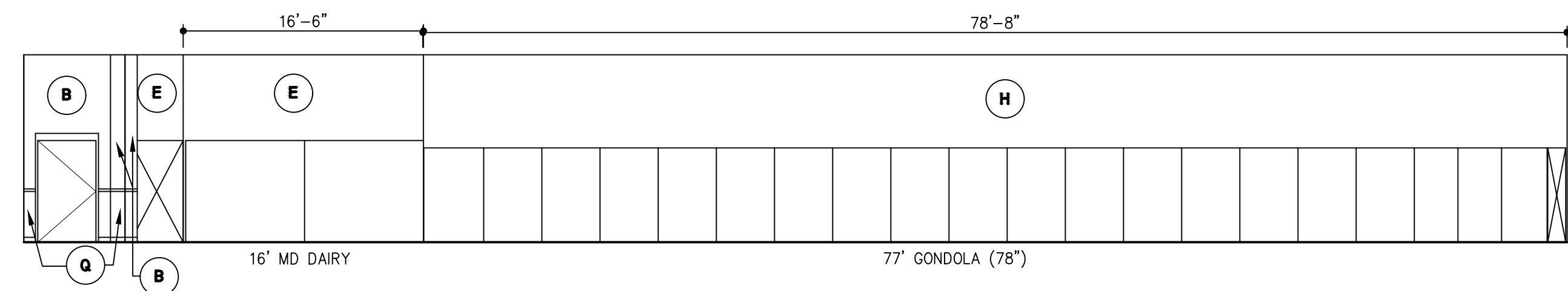

**03 RIGHT INTERIOR ELEVATION**  
SCALE: 1/8" = 1'-0"

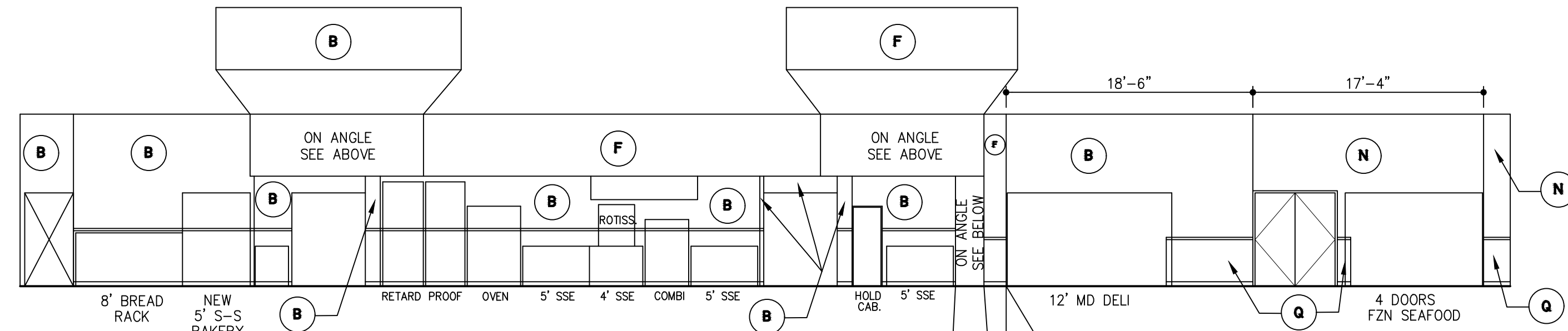

**05 LEFT INTERIOR ELEVATION**  
SCALE: 1/8" = 1'-0"

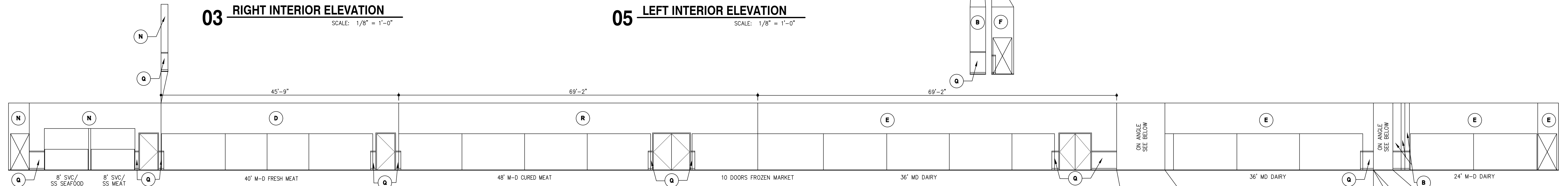

**04 BACK INTERIOR ELEVATION**  
SCALE: 1/8" = 1'-0"

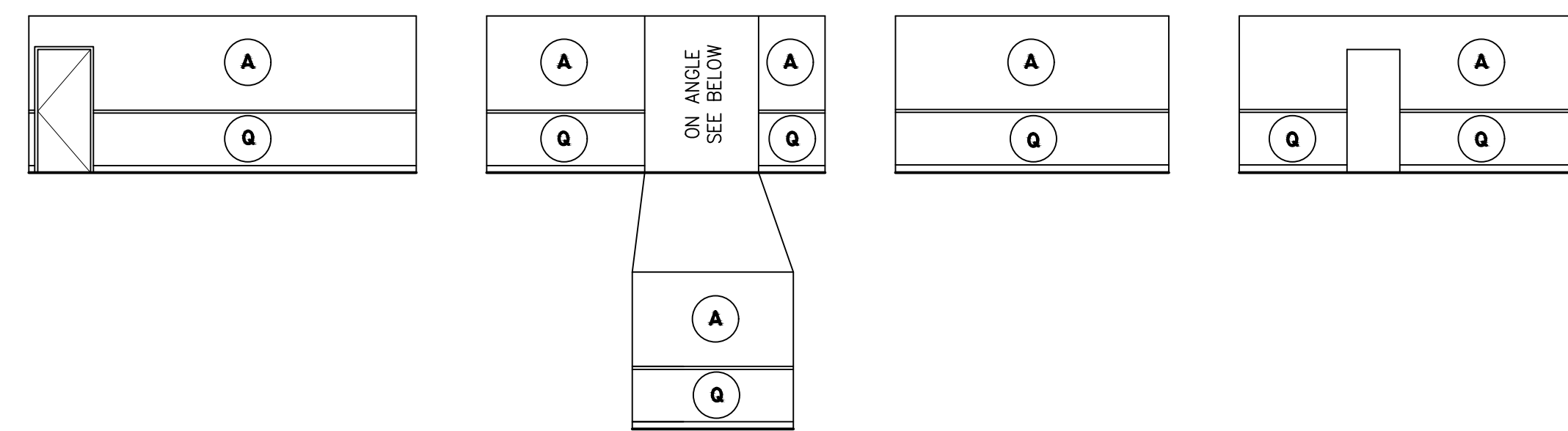

**06 BREAKROOM ELEVATIONS**  
SCALE: 1/8" = 1'-0"

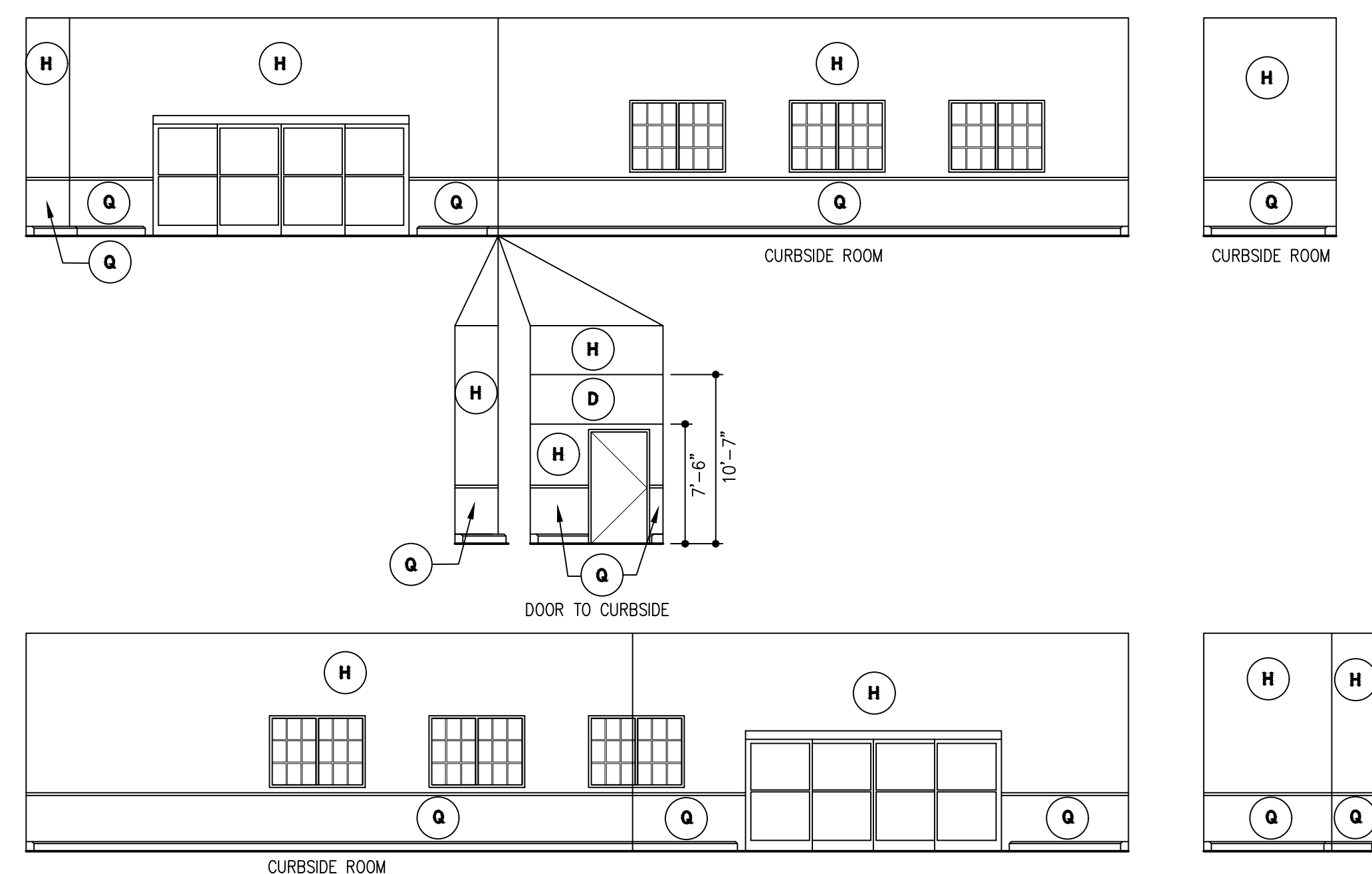

**08 VESTIBULE INTERIOR ELEVATION**  
SCALE: 1/8" = 1'-0"

**FINISH SCHEDULE**

- (A) PAINT SW 6178 [CLARY SAGE]
- (B) PAINT SW 7532 [URBAN PUTTY]
- (C) PAINT SW 6432 [GARDEN SPOT]
- (D) PAINT SW 7069 [IRON ORE]
- (E) PAINT SW 2739 [CHARCOAL BLUE]
- (F) PAINT SW 9059 [SILKEN PEACOCK]
- (G) PAINT SW 9057 [AGUIAINE]
- (H) PAINT SW 6140 [MODERATE WHITE]
- (R) PAINT SW 6622 [HEARTY ORANGE]
- (J) PAINT SW 9173 [SHITAKE]
- (K) PAINT SW 7513 [SANDERLING]
- (L) WILSONART [GREY NEBULA]
- (M) WILSONART [MORRO ZEPHYR]
- (N) PAINT SW 7019 [GAULLET GRAY]
- (P) PAINT SW 7018 [DOVETAIL]
- (Q) EXISTING TO REMAIN
- (T) NEW WAINSCOT TO MATCH EXISTING
- (U) PAINT SW 7075 [WEB GRAY]
- (W) CORIAN SOLID SURFACE [CANYON]

- NOTES:
- 1) PAINT DOORS, TRIM & WINDOWS (K) U.N.O.
  - 2) PAINT ALL SIDES OF FURDOWNS SAME AS FURDOWN FACE.
  - 3) PAINT COLLARS (J).
  - 4) FRP IN PREP AREAS TO BE CLEANED & REPAIRED AS NEEDED.
  - 5) PAINT ALL GYP. BOARD CEILINGS (H) U.N.O.
  - 6) EXISTING WAINSCOT (Q).
  - 7) PAINT BREAKROOM WALLS (A).
  - 8) PAINT ROOMS 130 & 131 EMPLOYEE RESTROOMS (H).
  - 9) PAINT ROOM 1A7 LIQUOR STORE (J).
  - 10) PAINT BOTH SIDES OF CART CORRAL PONY WALL (H).
  - 11) PAINT PERIMETER WALLS & FUR DOWNS IN RAISED CEILING (J) ABOVE CHECK STANDS.

**LINE TYPE LEGEND**

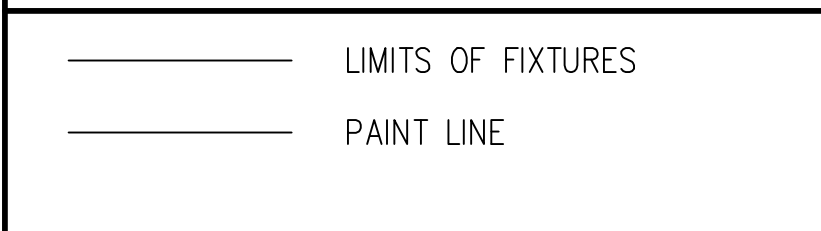

**07 VESTIBULE INTERIOR ELEVATION**  
SCALE: 1/8" = 1'-0"

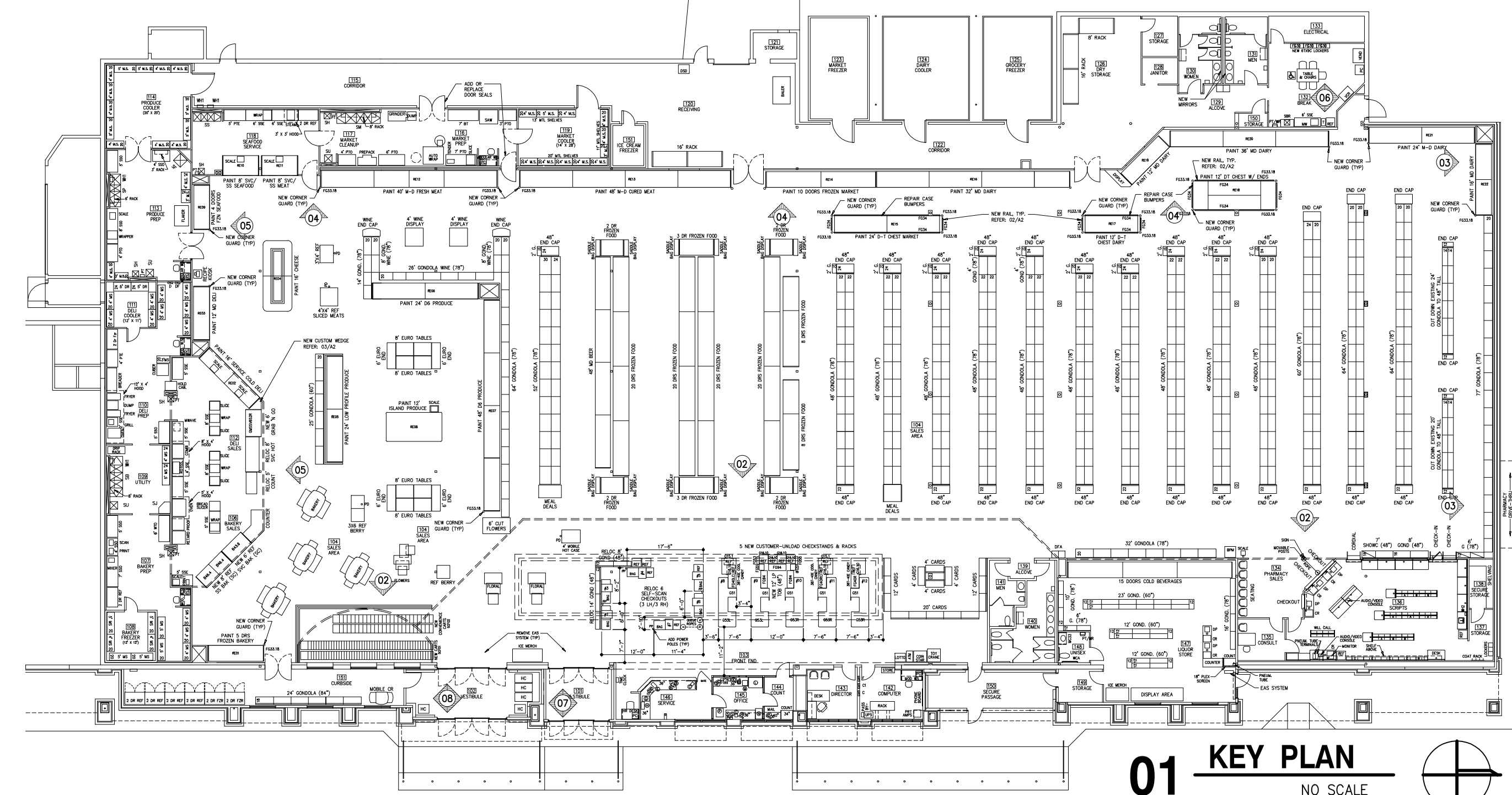

**01 KEY PLAN**  
NO SCALE

NO.	DATE	REVISION DESCRIPTION
A	7/25/10	REVISED WAINSCOT DIMENSIONS
1	9/2/10	REVISED WAINSCOT HEIGHTS

**\* REVISED \* AS OF: 03/5/25**

ISSUED FOR:  
 PRELIMINARY  
 REVIEW  
 PERMIT  
 BIDDING  
 CONSTRUCTION

DATE: **03/25**

PROJECT NO.: **4003701-0**

STORE NO.: **037**

SHEET NO.: **A3.4**

\* Preliminary \*

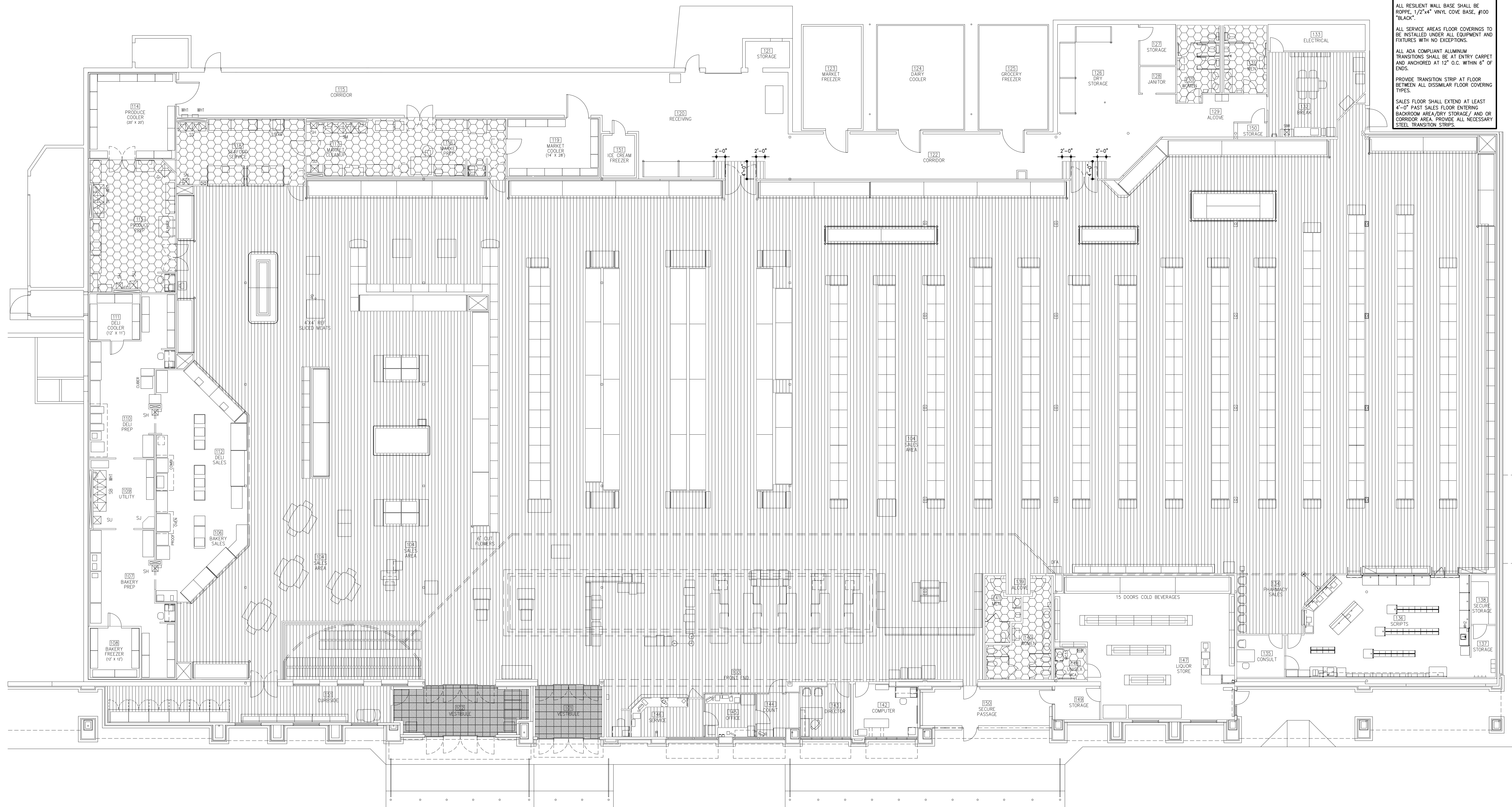

FLOOR FINISH SCHEDULE	
PATTERN	PRODUCT DESCRIPTION
	DEEP CLEAN FLOORS
	NEW BERFLOR, CREATION CLIC 28, #035 "PORTOBELLO"
	NEW CARPET: DOMINATOR HEAVY DUTY ENTRANCE CARPET TILE RAWSON CARPET SOLUTIONS COLOR: ASH D8101
	EXISTING FLOOR TO REMAIN

**NOTES**

ALL SALES FLOORING COVERING SHALL BE MINIMUM OF 6" UNDERNEATH GONDOLAS AND EQUIPMENT; U.N.C.

ALL END CAPS SHALL BE FULLY COVERED UNDERNEATH WITH NO EXCEPTIONS.

FLOOR COVERING SHALL EXTEND COMPLETELY UNDER ALL CHECKSTANDS; U.N.C.

ALL RESILIENT WALL BASE SHALL BE ROPPE, 1/2"x4" VINYL COVE BASE, #100 "BLACK".

ALL SERVICE AREAS FLOOR COVERINGS TO BE INSTALLED UNDER ALL EQUIPMENT AND FIXTURES WITH NO EXCEPTIONS.

ALL ADA COMPLIANT ALUMINUM TRANSITIONS SHALL BE AT ENTRY CARPET AND ANCHORED AT 12" O.C. WITHIN 6" OF ENDS.

PROVIDE TRANSITION STRIP AT FLOOR BETWEEN ALL DISSIMILAR FLOOR COVERING TYPES.

SALES FLOOR SHALL EXTEND AT LEAST 4'-0" PAST SALES FLOOR ENTERING BACKROOM AREA DRY STORAGE / AND OR CORRIDOR AREA. PROVIDE ALL NECESSARY STEEL TRANSITION STRIPS.

NO.	DATE	REVISION DESCRIPTION

ISSUED FOR:

PRELIMINARY

REVIEW

PERMIT

BIDDING

CONSTRUCTION

DATE  
**11/24**

PROJECT NO.  
**4003700-0**

STORE NO.  
**037**

SHEET NO.  
**A3**

**01 FLOOR COVERING PLAN**  
SCALE: 1" = 10'-0"  
NORTH

AS OF: 02/27/25

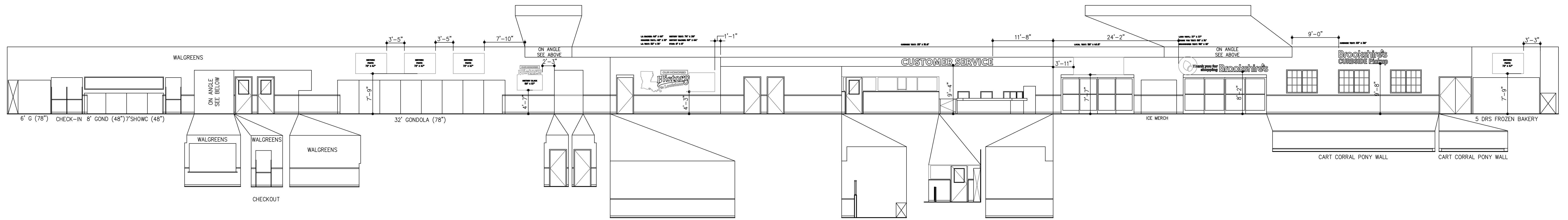

**02 FRONT INTERIOR ELEVATION**  
SCALE: 1/8" = 1'-0"

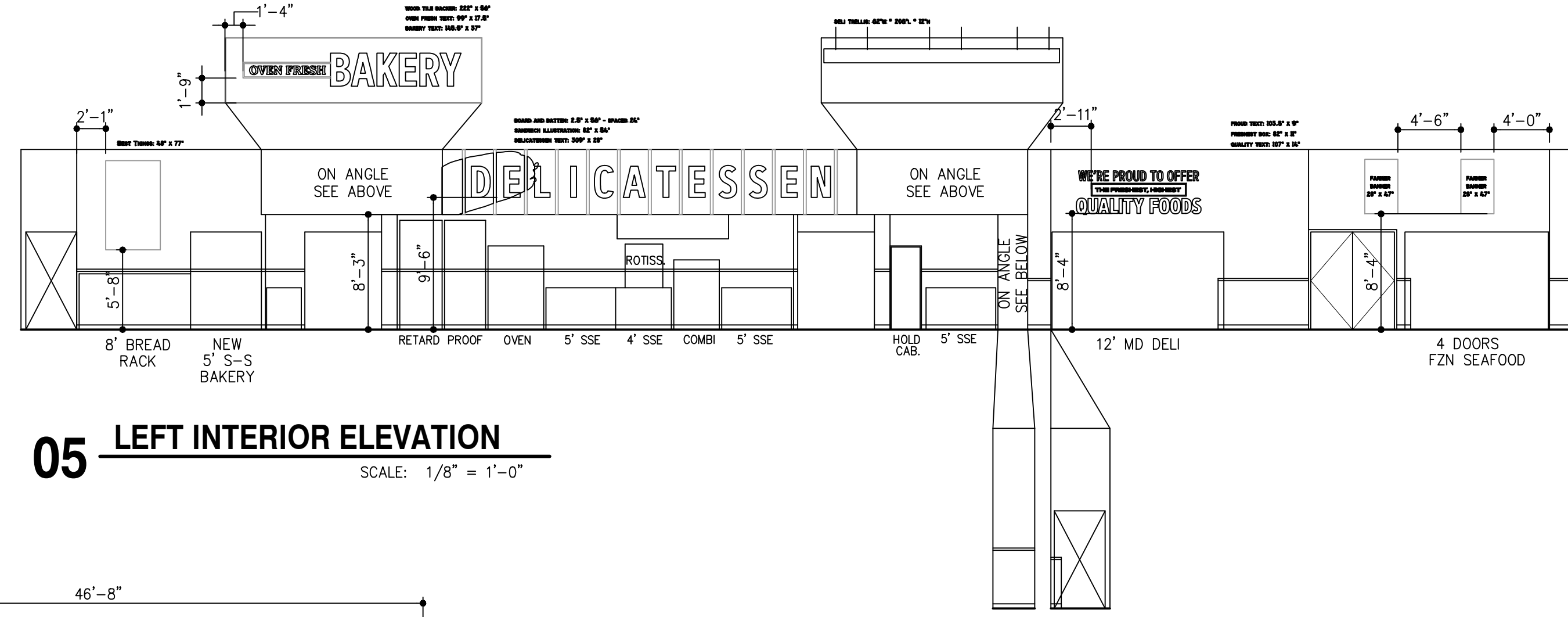
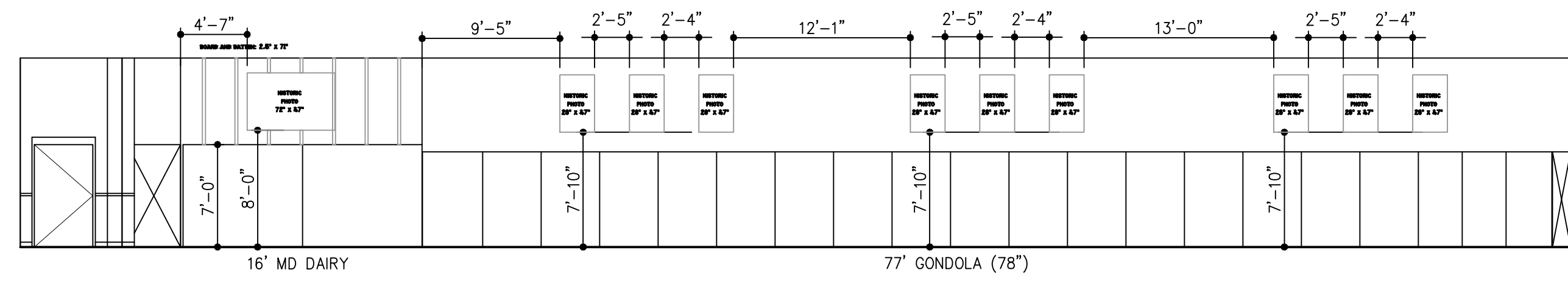

**05 LEFT INTERIOR ELEVATION**  
SCALE: 1/8" = 1'-0"

**03 RIGHT INTERIOR ELEVATION**  
SCALE: 1/8" = 1'-0"

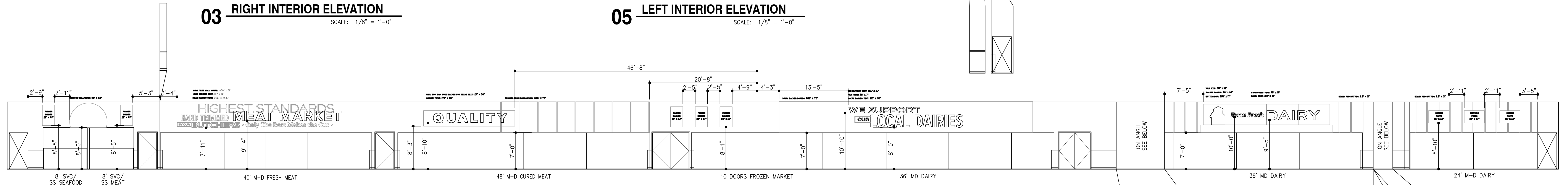

**04 BACK INTERIOR ELEVATION**  
SCALE: 1/8" = 1'-0"

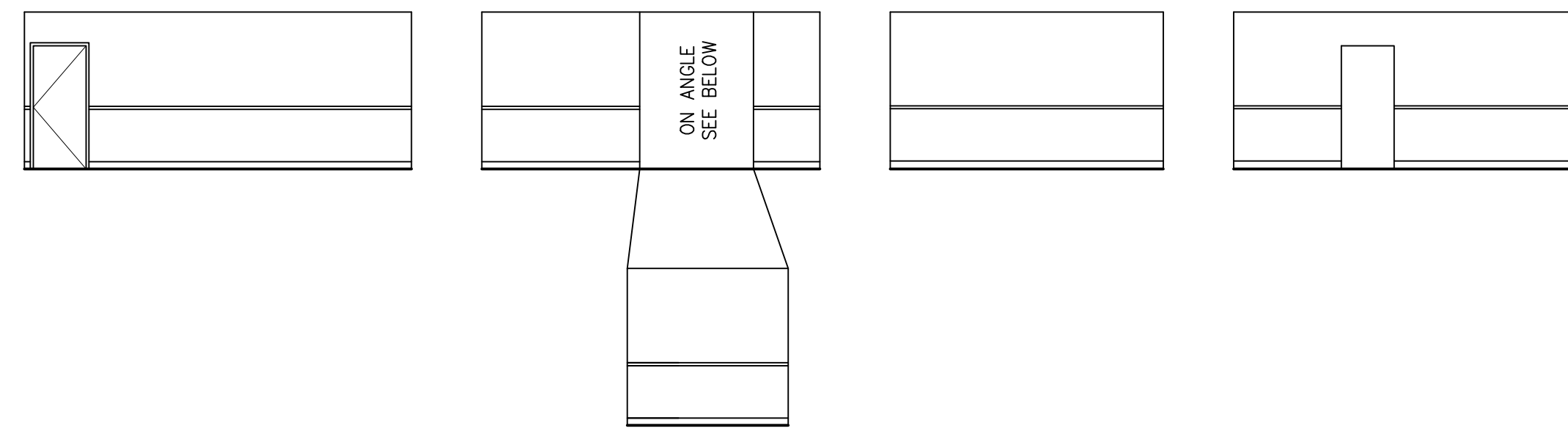

**06 BREAKROOM ELEVATIONS**  
SCALE: 1/8" = 1'-0"

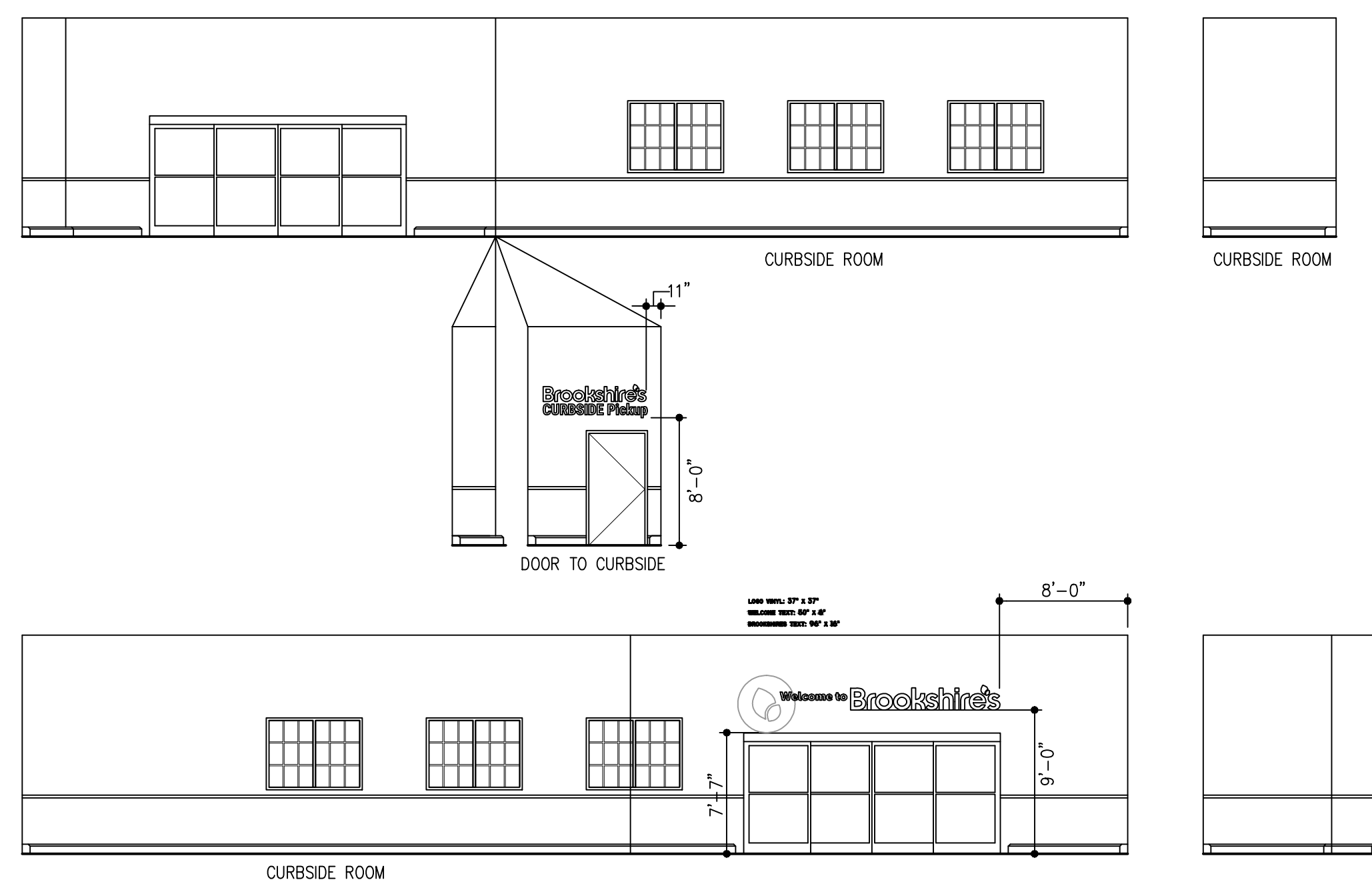

**08 VESTIBULE INTERIOR ELEVATION**  
SCALE: 1/8" = 1'-0"

LINE TYPE LEGEND	
	LIMITS OF FIXTURES
	PAINT LINE

**07 VESTIBULE INTERIOR ELEVATION**  
SCALE: 1/8" = 1'-0"

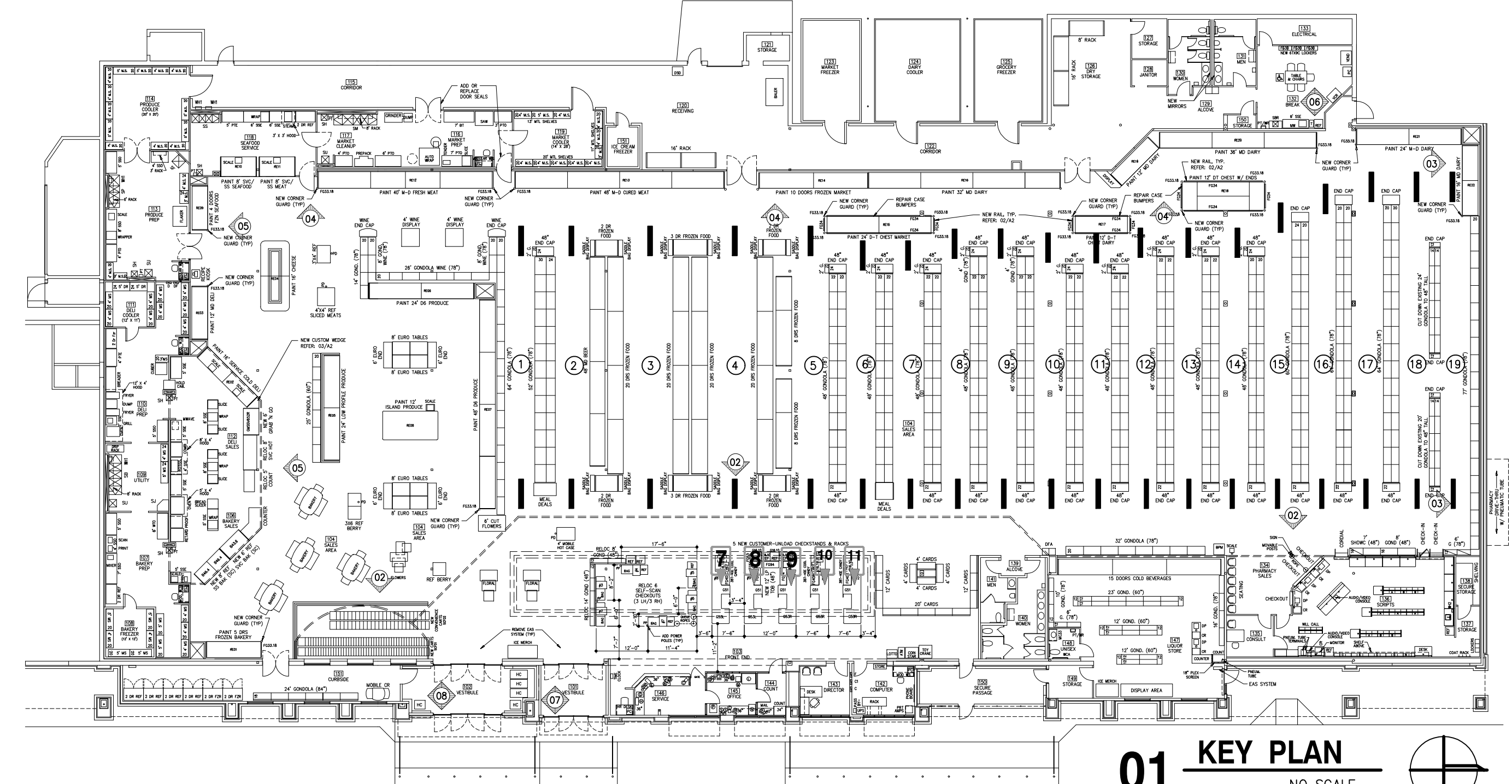

\* REVISED \* AS OF: 03/5/25

NO.	DATE	REVISION DESCRIPTION
A	7/25/10 9/2/10	REVISED WANSKOT DIMENSIONS REVISED WANSKOT HEIGHTS
1		

ISSUED FOR:  
 PRELIMINARY  
 REVIEW  
 PERMIT  
 BIDDING  
 CONSTRUCTION

DATE  
**03/25**

PROJECT NO.  
**4003701-0**

STORE NO.  
**037**

SHEET NO.  
**D1**



# #037 Shreveport, La.

Existing

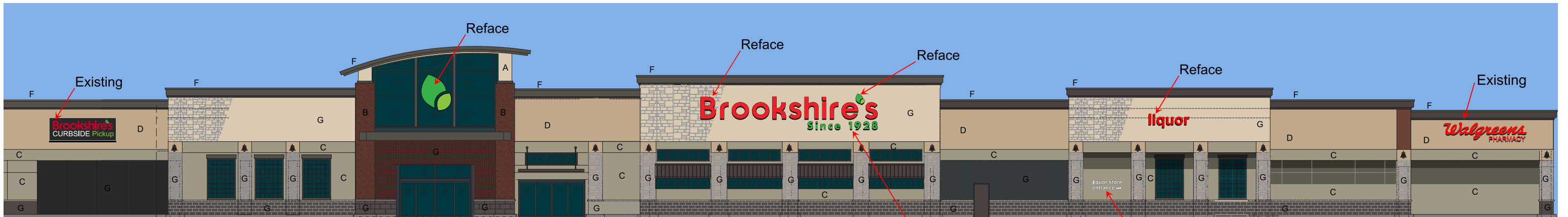

A	B	C	D	E	F	G
PAINT COLOR SW CUSTOM AMARILLO WHITE	PAINT COLOR SW2837 AURORA BROWN	PAINT COLOR SW2845 BUNGLEHOUSE GRAY	PAINT COLOR SW6143 BASKET BEIGE	PAINT COLOR SW2841 WEATHERED SHINGLE	PAINT COLOR SW7048 URBANE BRONZE	Existing Do Not Paint

PAINT STOREFRONT AS NOTED  
 REFACE BROOKSHIRE'S SIGN ON STOREFRONT  
 REFACE LARGE LEAF ICON  
 REFACE LIQUOR SIGN

PAINT FUEL STATION AS NOTED  
 REFACE BROOKSHIRE'S SIGNS ON FUEL CANOPY  
 REMOVE E.M.C. ON FUEL CANOPY

NO WORK TO "SINCE 1928"  
 NO WORK TO CURBSIDE SIGN  
 NO WORK TO WALGREENS

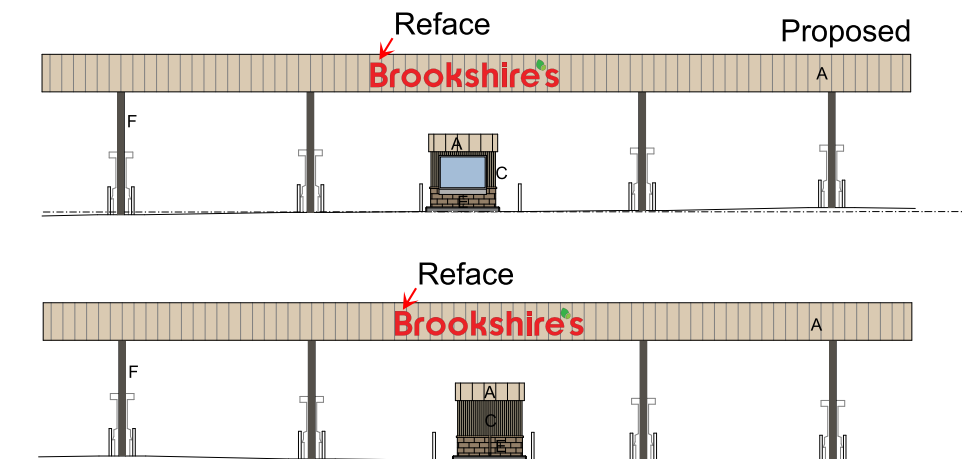

Store  
Location  
Description  
Date

DEPARTMENT	DESCRIPTION	REQ.
<b>Exterior</b>	Paint exterior per plans	PM
	New exterior signage per plans	PM
	New exterior building & site LED lighting	BY BGC
	Paint light poles if not replaced	BY BGC
	Repaint all exterior railings (if applicable)	PM
	Powerwashing entire building and entrance including sidewalks just prior to grand opening	PM
	Review all handicap signage and poles for replacement or repair	PM
	Restripe Parking lot	PM
	Replace bollard covers	PM
	Clean all windows, inside and out, just prior to grand opening	PM
	Repair automatic entry doors if required	PM
<b>Main Store Interior</b>	New plastic carts	PM
	Remove EAS system	PM
	Replace or repair impact doors indicated on A2 sheet.	PM
	New Gerflor flooring	PM
	New carpet in vestibules	
	New interior paint	PM
	New interior décor & signage. Remove existing décor and signage and dispose of.	PM
	LED lighting upgrade throughout	BY BGC
	New checkstands & incorporate tobacco (review power supply to checkstands).	PM
	NOTE: All cases that are not replaced are to be reviewed for LED lighting. If not currently LED needs to be retrofitted to LED	BY BGC
	Install new corner guards and McCue railing at island cases per plans.	PM
	New floor plates at all damaged pits, drains & clean outs.	PM
	Clean all HVAC ducts and clean, re-finish or replace all HVAC grilles throughout entire store	PM
	Clean all glass case doors, glass on cases & interior windows just prior to GO.	PM
	Remove wine gondola and displays per plans, wine moving to isle.	DESIGN
	Straighten all gondola & racking to remain.	PM
	New bumper & wire ways on existing cases to remain	PM
Clean structure & deck to second column line from front of store	PM	
Replace ceiling tile as needed.	PM	
Relocate and add power poles to self checkout	PM	
<b>Breakroom</b>	New lockers	DESIGN
<b>Backroom</b>	Review condition of walls. Replace as needed.	BY BGC
	Add warehouse rack guards	DESIGN
	Evaluate cleaning needs of dirt/dust/cobweb buildups, etc.	PM
<b>Bakery</b>	Replace refrigerated service case per plans	DESIGN
	Add refrigerated self-service case per plans	DESIGN
<b>Deli</b>	Relocate 5' counter and 8' hot case per plans	DESIGN
	Remove sandwich case per plans	DESIGN
	Add 6' refrigerated grab n go per plans	DESIGN
<b>Restrooms</b>	New accessories as required	BY BGC
	Steam clean all walls and floors (unless noted otherwise)	PM
	New mirrors in partner restroom in back.	DESIGN
	Partner restroom in back new paint and clean	PM
<b>Produce Sales/Prep</b>	Valance on back side of produce	PM
	Produce LED track lighting	BY BGC
	Steam clean all walls & floor in produce prep (unless noted otherwise)	PM
<b>Market</b>	Steam clean all walls & floors in sales, prep and cleanup areas (unless noted otherwise)	PM
	Clean all celilings & air vents in sales, prep, cleanup areas- re-finish or replace as needed	PM
<b>Dairy</b>		
<b>Floral</b>		
<b>Frozen Foods</b>	Frozen food line sets in ceiling leaking water and need new insulation	REFRIGERATION
<b>Beer/Wine</b>	Gerflor in liquor store	PM
	Paint liquor store	PM



	Clean liquor store restroom	PM
<b>Pharmacy</b>		
<b>Refrigeration</b>	Verify all night shades for replacement	REFRIGERATION
	Trim and bumper repairs on all cases and includes kick plates	REFRIGERATION
	Honeycombs in all cases checked due to stained badly	REFRIGERATION
	Paint refrigeration cases per plans	
	Add corner guards at refrigeration cases per plans	
	<del>All exterior walk-ins needs replaced due to condition</del>	REFRIGERATION
<b>EOL Equipment</b>	Replace end of life lighting controller	
<b>IT</b>	Upgraded IT package	
<b>AP</b>	Review AP needs with Scott Snider & Kenneth Reynolds	